

OFFICE COPY
 A/002/03/1987/02
 Planning Permit No. **APPROVED**
 SUBJECT TO THE CONDITIONS IN THIS OFFICE LETTER
 No. 94682/02 Date 27-11-02
 FOR MEMBER SECRETARY
 CHENNAI METROPOLITAN
 DEVELOPMENT AUTHORITY
 CHENNAI - 600 005

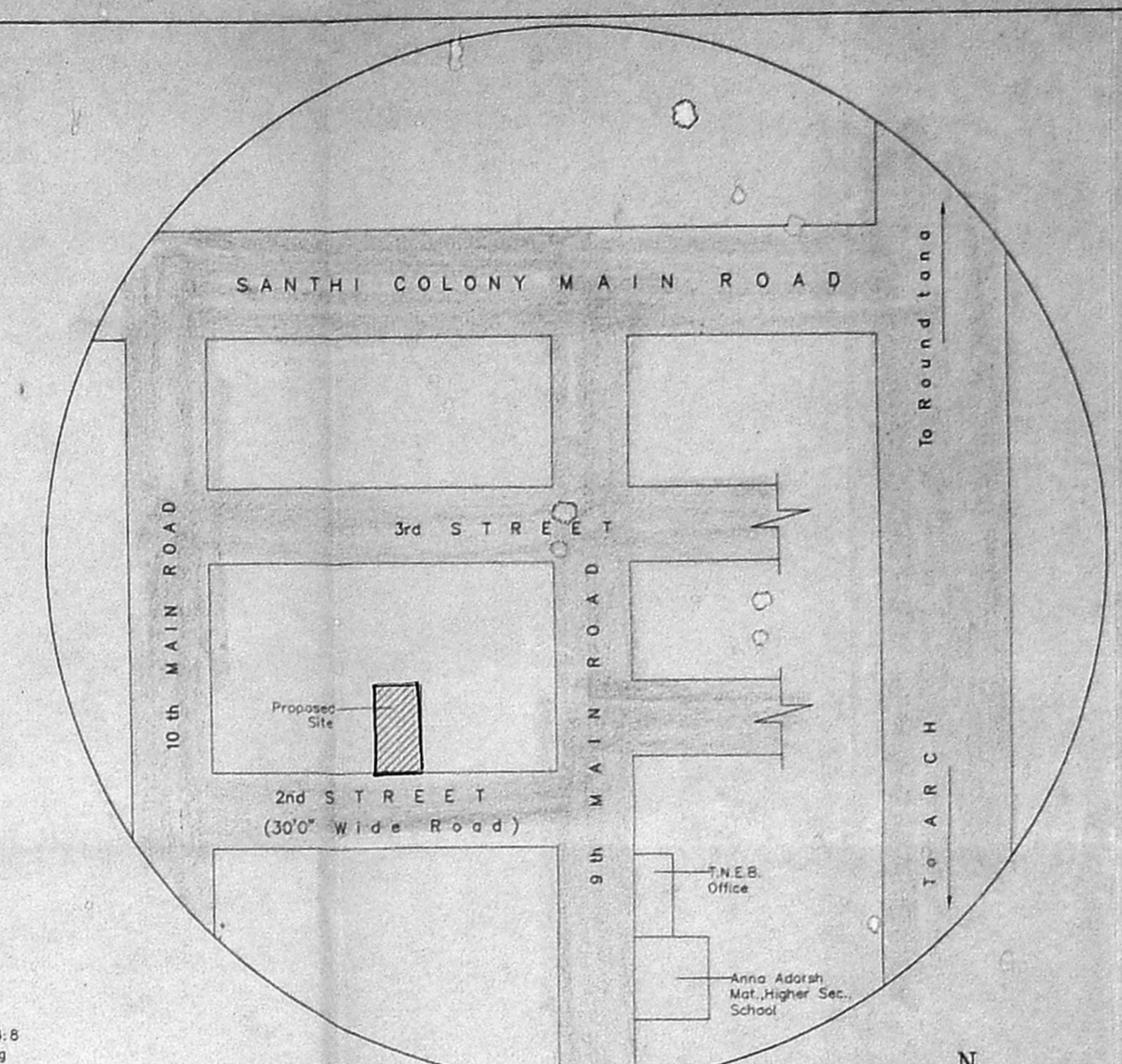
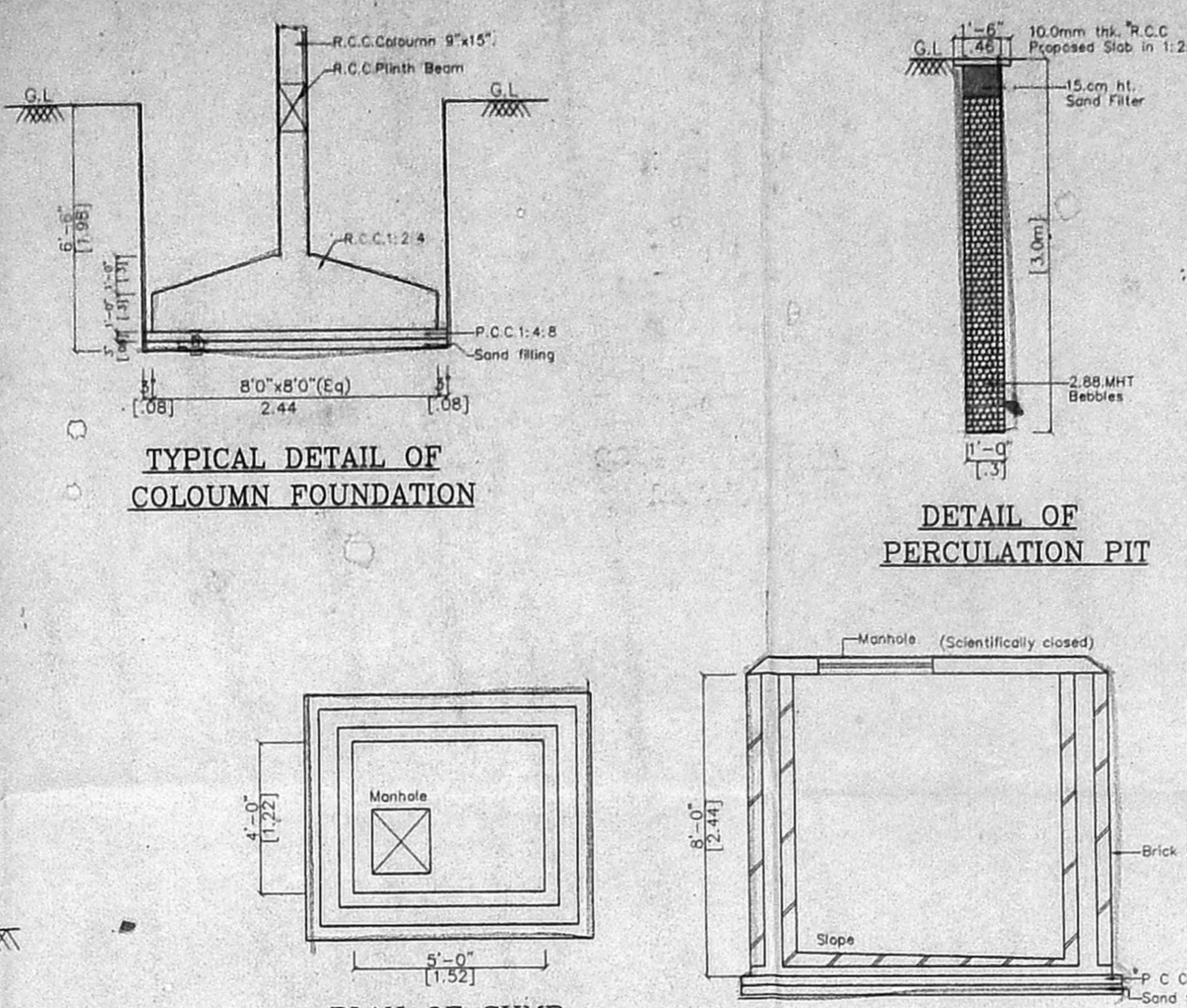
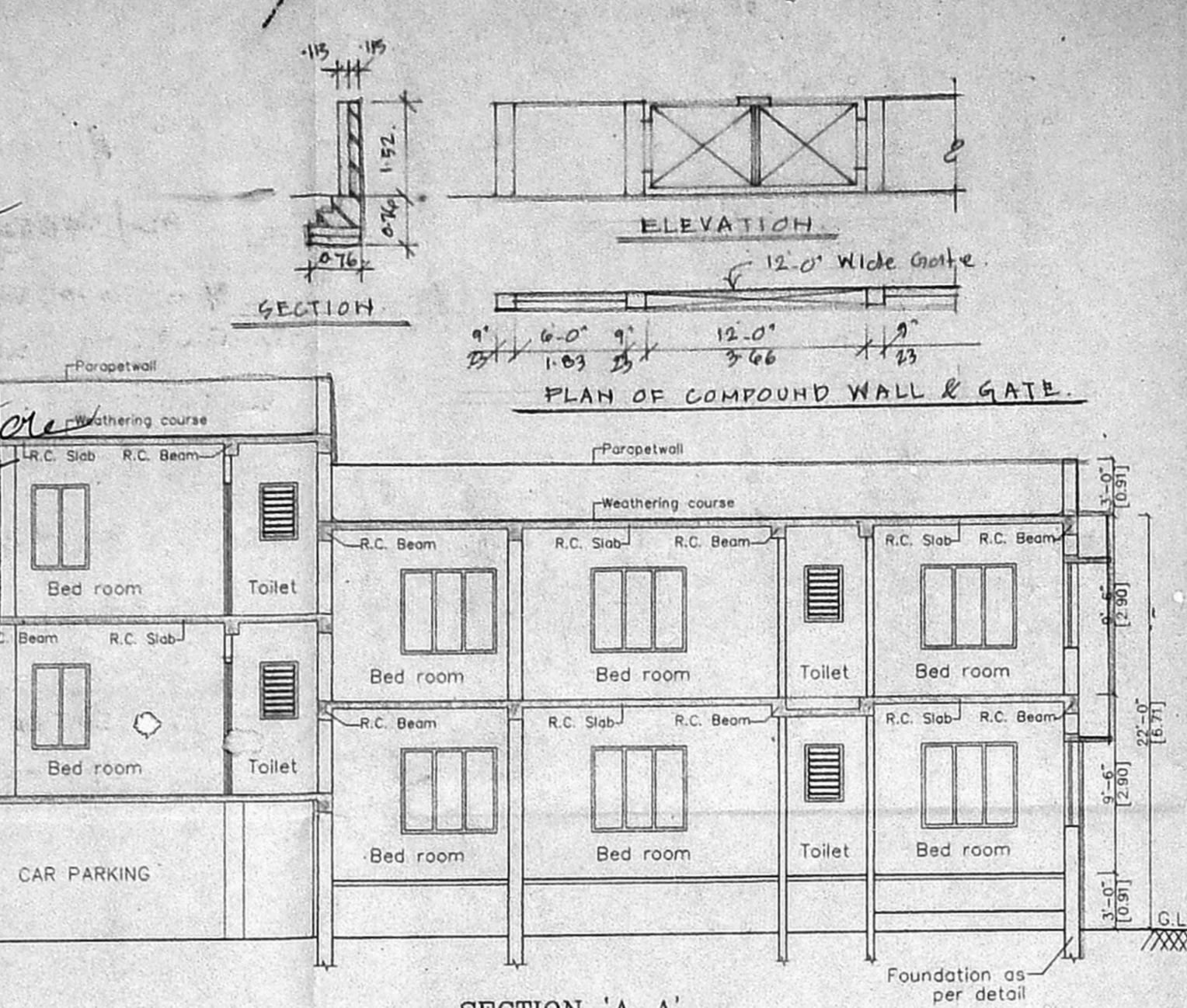

Schedule of joinery

No	Width	Height	Description
D	3'3"	7'0"	T.w. panel door
D1	3'0"	7'0"	T.w. panel door
D2	2'6"	7'0"	Flush door
FD	7'0"	7'0"	French window
W	5'6"	4'6"	T.w. window
W1	5'0"	4'6"	T.w. window
KW	3'0"	7'0"	T.w. window
KW1	3'0"	3'0"	T.w. window
V	2'5"	8'0"	T.w. glazed ventilation

- SPECIFICATION
- P.C.C. in 1:2:4
 - R.C.C. in 1:2:4
 - 230 mm Brick work in cm 1:5
 - 115 mm Brick work in cm 1:5
 - Plastering the ceiling in cm 1:3
 - Plastering the walls in cm 1:4
 - Weathering course in brick jelly lime concrete with a course of flat tiles.
 - The O.H.T. is scientifically closed.
 - The U.G. sump is scientifically closed.
 - All w.c.'s in ground floor riser by 0.91m from ground level.

Area statement

	Sq.ft	Sq.m
Plot area	325.21	327.50
Proposed construction:		
Ground Floor Area	1465.00	136.10
First Floor Area	2274.56	211.91
Second Floor Area	797.40	74.08
Total Builtup Area	4536.96	421.49
F.S.I. Applied for	1.287	
Plot coverage	64.51	

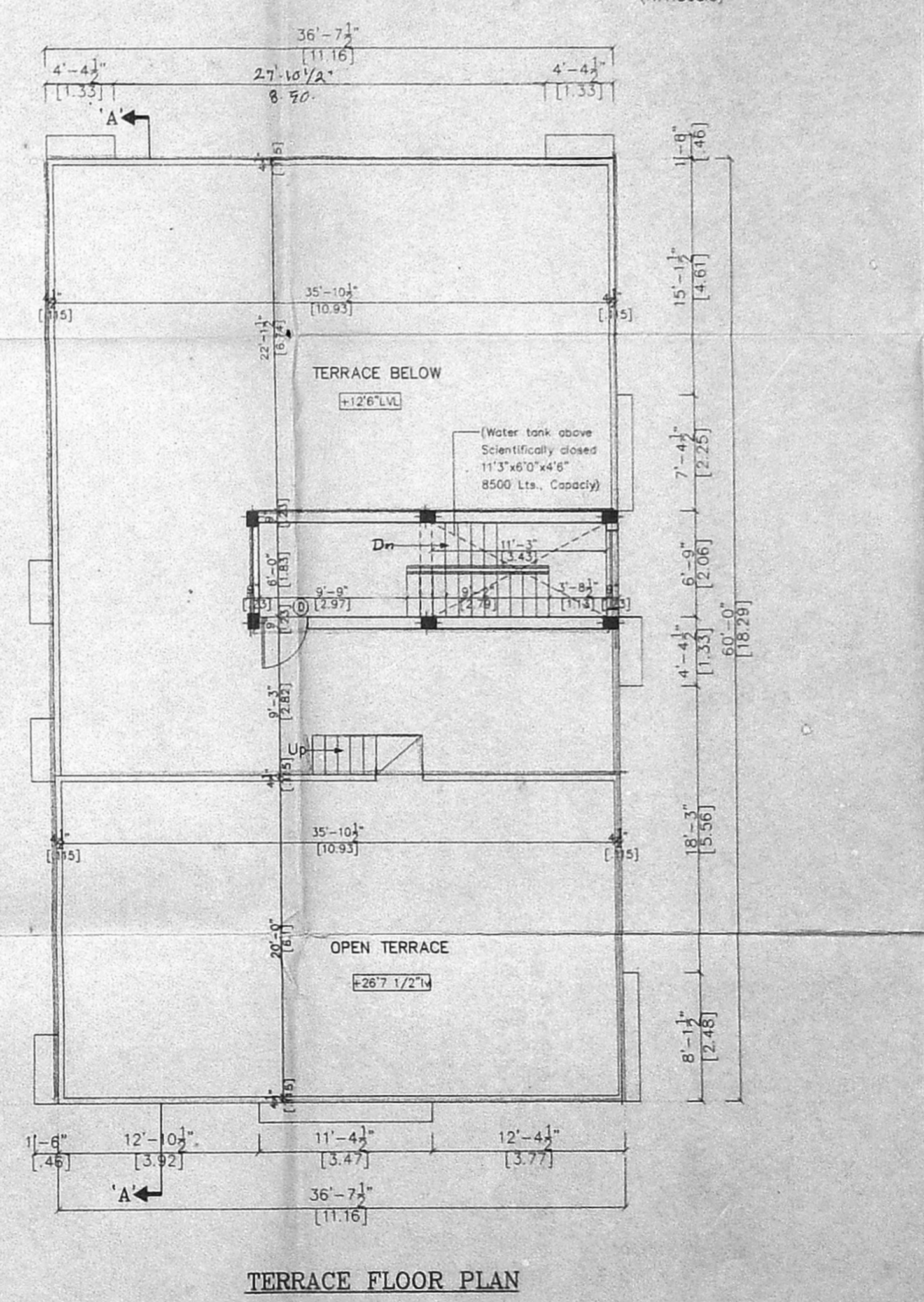
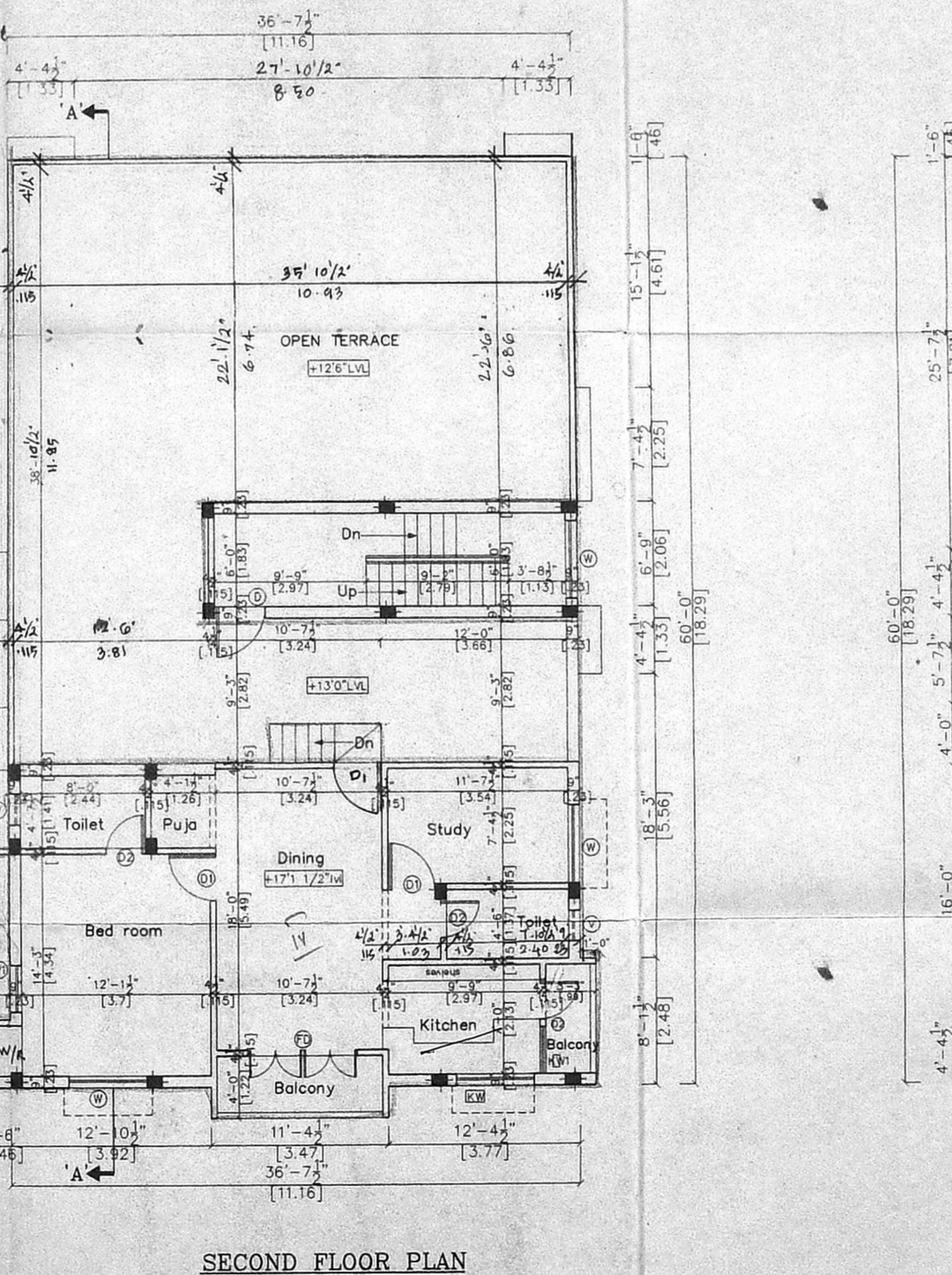
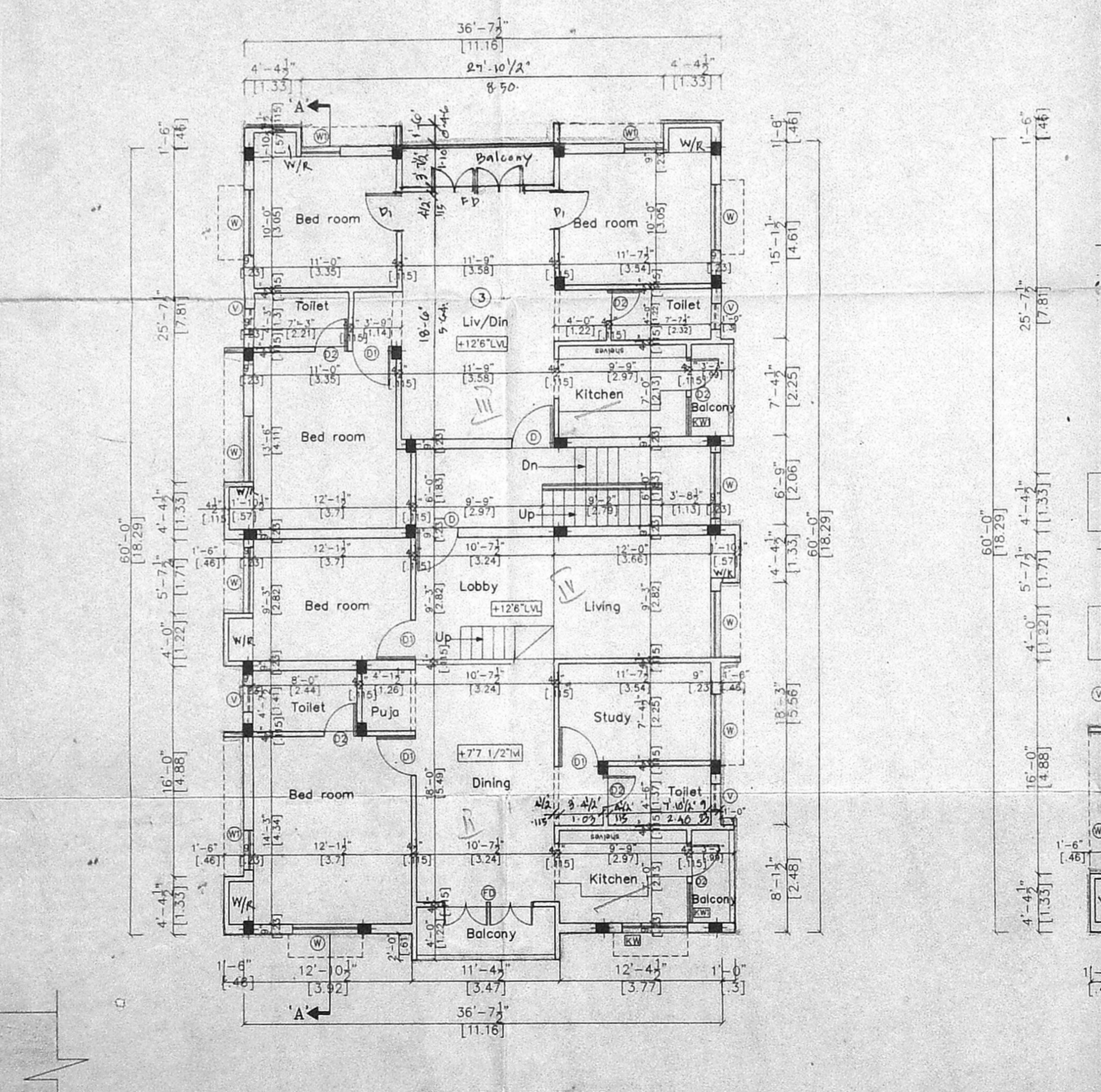
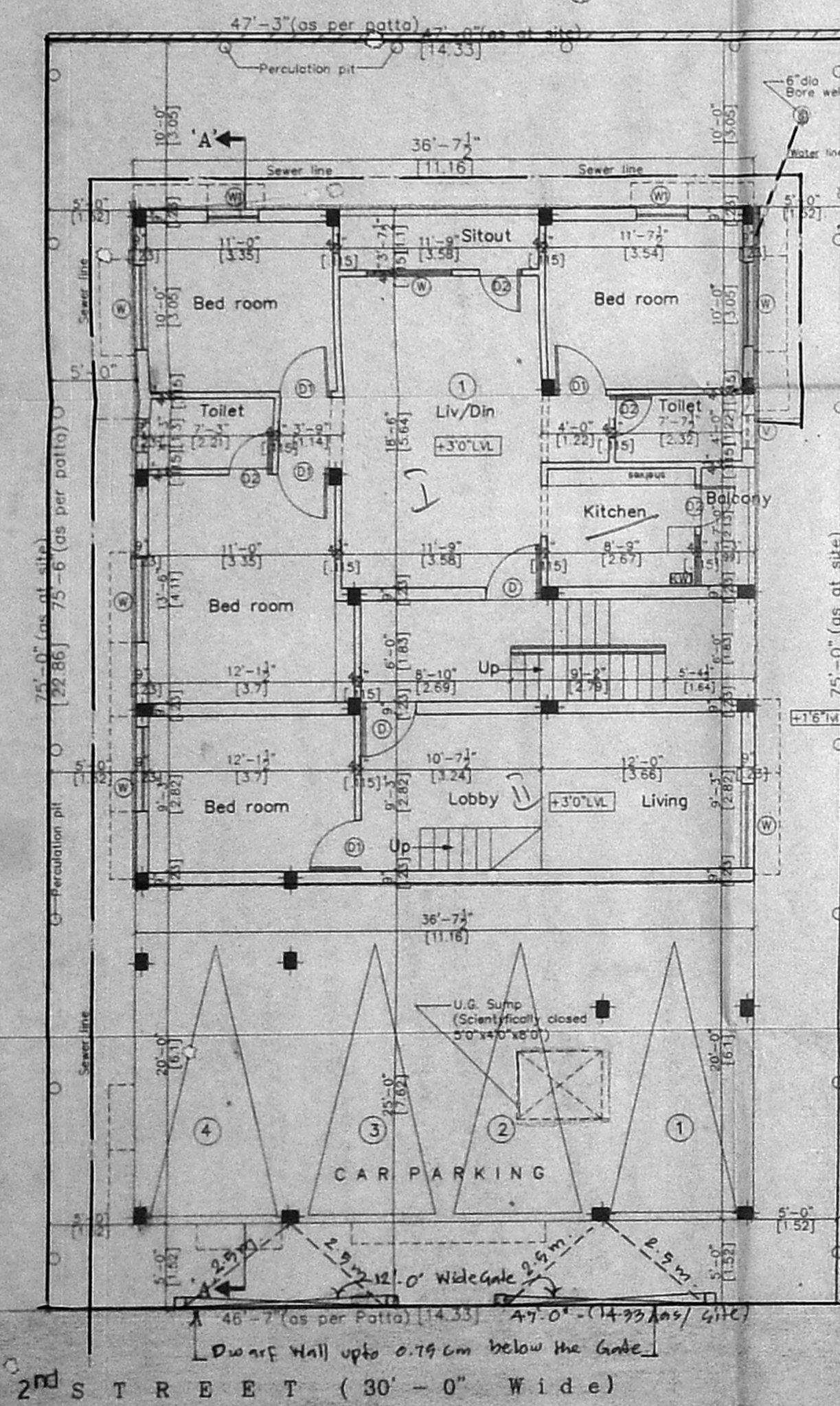

Legend

Proposed construction
 Boundary line
 Roads
 Sewer line
 Water line

OWNER

- J. Srinivasan
- V. Srinivasan
- S. Srinivasan
- Veshastra Raja

JOB TITLE

Plan Showing the Proposed Residential Building at Plot No. 3256, (Old D.No: A/93), New D.No: A/J8, 2nd Street, Anna Nagar, Chennai-40. Bearing T.S.No: 91, Block No: 16, Naduvakkara Division, Egmore-Nungambakkam Taluk, Chennai-District.

Scale : 1"=8'0" Date : 13-08-2002

Licensed Surveyor:

V. Srinivasan
 V. SRINIVASAN, A.I.A.,
 Registered Architect - CA/66/19755
 Licensed Surveyor - Corporation of Chennai
 R.A. No. 344
 6, South Road, West C.I.T. Nagar
 Chennai - 600 035. Phone : 433 82 52